Flowchart for VHR Breast Surveillance Screening Appointment process

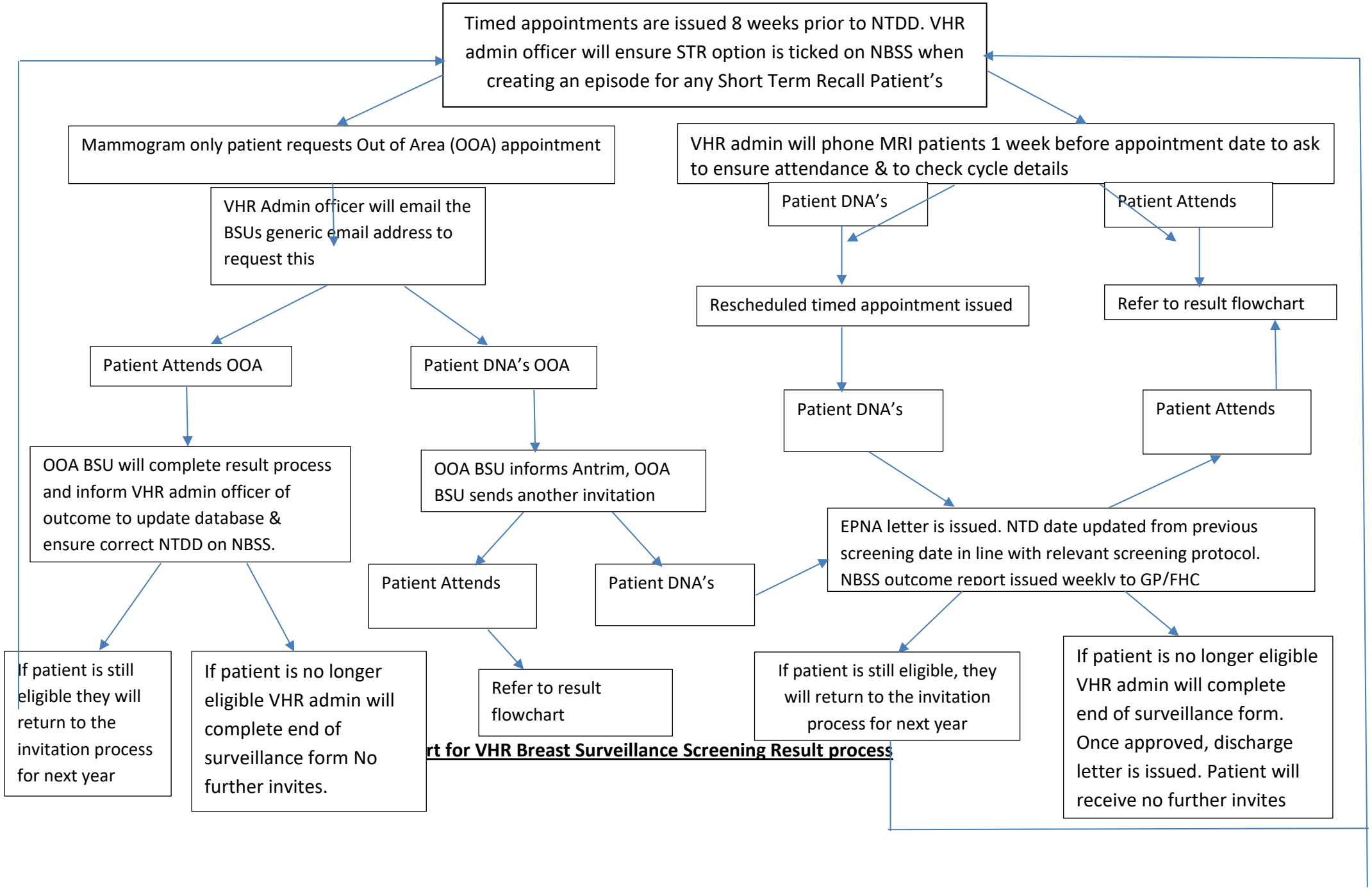

rt for VHR Breast Surveillance Screening Result process

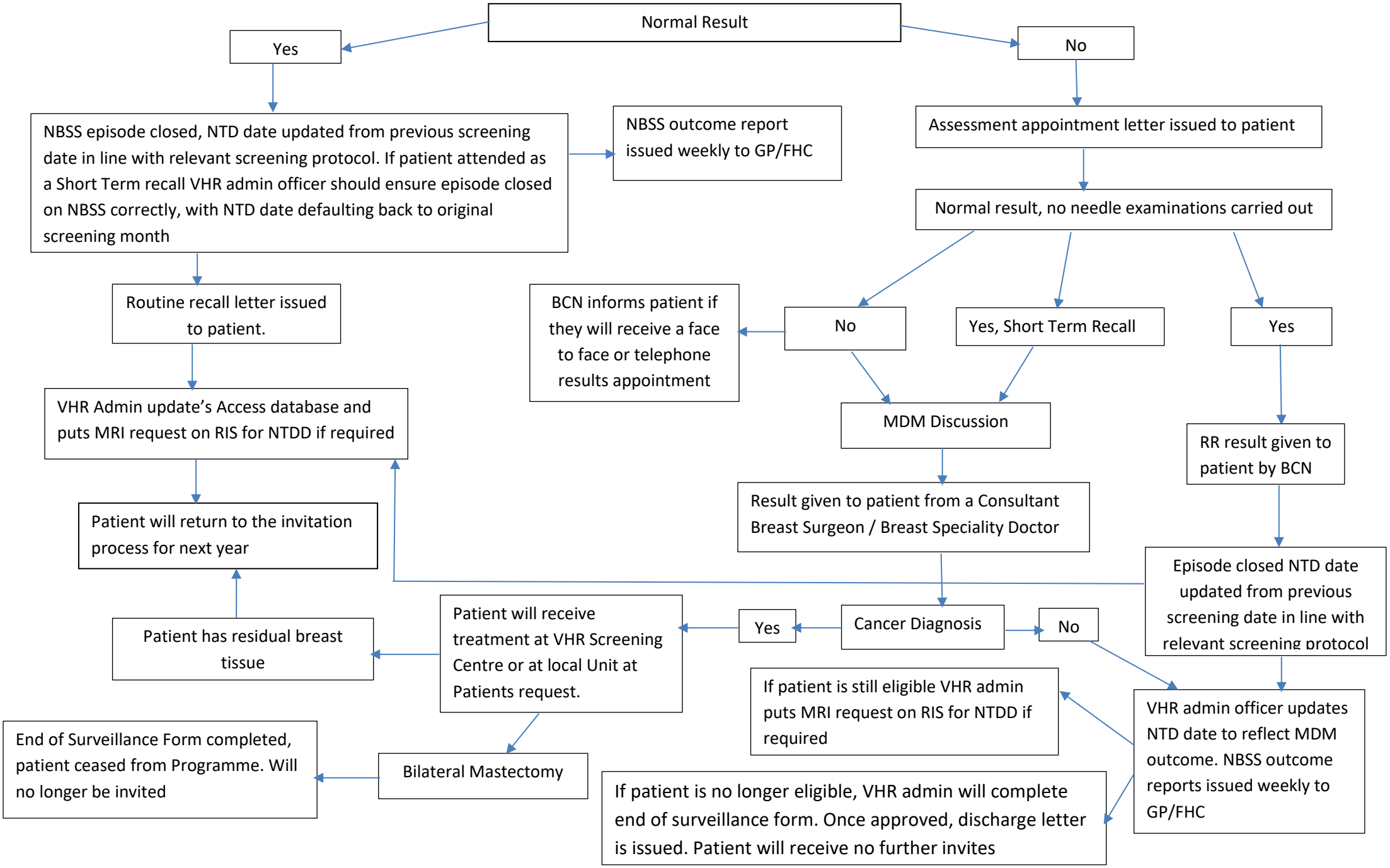
Normal Result
Yes
No
NBSS episode closed, NTD date updated from previous screening date in line with relevant screening protocol. If patient attended as a Short Term recall VHR admin officer should ensure episode closed on NBSS correctly, with NTD date defaulting back to original screening month
NBSS outcome report issued weekly to GP/FHC
Assessment appointment letter issued to patient
Normal result, no needle examinations carried out
Routine recall letter issued to patient.
BCN informs patient if they will receive a face to face or telephone results appointment
No
Yes, Short Term Recall
Yes
VHR Admin update's Access database and puts MRI request on RIS for NTDD if required
MDM Discussion
RR result given to patient by BCN
Patient will return to the invitation process for next year
Result given to patient from a Consultant Breast Surgeon / Breast Speciality Doctor
Episode closed NTD date updated from previous screening date in line with relevant screening protocol
Patient has residual breast tissue
Patient will receive treatment at VHR Screening Centre or at local Unit at Patients request.
Yes
Cancer Diagnosis
No
If patient is still eligible VHR admin puts MRI request on RIS for NTDD if required
VHR admin officer updates NTD date to reflect MDM outcome. NBSS outcome reports issued weekly to GP/FHC
End of Surveillance Form completed, patient ceased from Programme. Will no longer be invited
Bilateral Mastectomy
If patient is no longer eligible, VHR admin will complete end of surveillance form. Once approved, discharge letter is issued. Patient will receive no further invites